

City 3 Ref: 13.9 Schedule 13.9: Temporary Information	NO THROUGH ROUTE
City 3 Ref: 13.9 Schedule 13.9: Temporary Information	RESIDENT ACCESS ONLY
City 2 Ref: 2702 Start of temporary diversion route	Diverion ←
City 2 Ref: 2702 Start of temporary diversion route	Diverion →
City 2 Ref: 2702 End of temporary diversion route	Diverion ENDS
City 4 Ref: 2703 Direction of temporary diversion route from junction ahead	Diverion ↑
City 4 Ref: 2703 Direction of temporary diversion route from junction ahead	Diverion ↓
City 4 Ref: 2703 Direction of temporary diversion route from junction ahead	Diverion ↙
City 4 Ref: 2703 Direction of temporary diversion route from junction ahead	Diverion ↘
City 5 Ref: 7010-FP-13.9 Nature of temporary hazard ahead - Road Closed	ROAD CLOSED
City 4 Ref: 7010-FP-13.9 Nature of temporary hazard ahead - Road Ahead Closed	ROAD AHEAD CLOSED

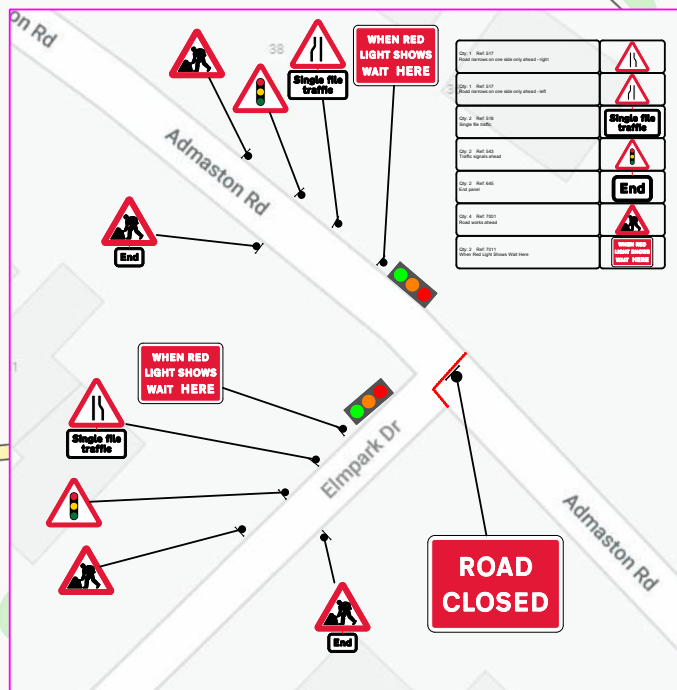

Quantum Traffic Management
www.quantumtm.co.uk
+44 (0) 01978280144

Drn:	DB
Chk:	AS
App:	
Date:	14/10/21

Balfour Beatty

Admaston Rd, Wellington TF1 3NW PH2

Rev	Drn:	Chk	App	Description	Date

Drawing: Traffic management arrangement for 2 Way TTL and Road Closure and Diversion

Drawing No:	QTM-DB-BB-389
	CONE-XXXXX
Scale:	N.T.S